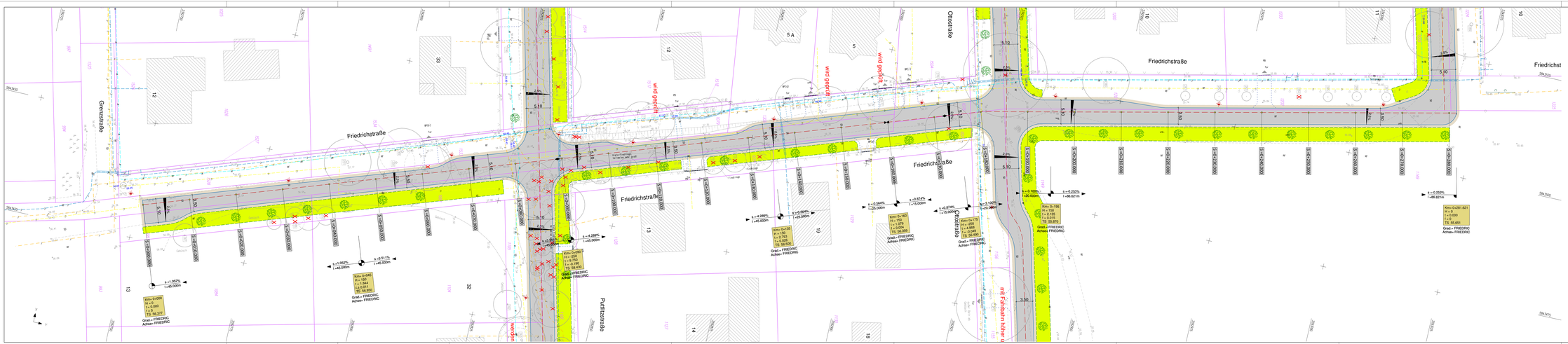
Friedrichstraße
Friedrichstraße
Friedrichstraße
Friedrichstraße
Friedrichstraße
Friedrichst
Grenzstraße
Putlitzzeile
Ortsstraße
Ortsstraße
wird gesperrt
wird gesperrt
wird gesperrt
wird gesperrt
mit Fahrbahn höher ü
wird
5 A
5
12
13
14
18
19
33
Kreis Ev.000
H = 0
I = 0.00%
L= 0
TS: 58.077
Grad = FRIEDRIC
Achse= FRIEDRIC
s =1.052%
l =45.000m
Kreis Ev.045
H = 1.564
I = 3.479
L= 0.331
TS: 58.855
Grad = FRIEDRIC
Achse= FRIEDRIC
s =3.511%
l =45.000m
Kreis Ev.055
H = 250
I = 2.778
L= 0.100
TS: 58.433
Grad = FRIEDRIC
Achse= FRIEDRIC
s =2.289%
l =45.000m
s =3.90%
Kreis Ev.135
H = 156
I = 2.791
L= 0.056
TS: 59.000
Grad = FRIEDRIC
Achse= FRIEDRIC
s =2.289%
l =45.000m
s =5.664%
l =25.000m
Kreis Ev.160
H = 142
I = 1.875
L= 0.004
TS: 58.908
Grad = FRIEDRIC
Achse= FRIEDRIC
s =5.874%
l =15.000m
s =5.874%
l =15.000m
Kreis Ev.175
H = 200
I = 4.468
L= 0.045
TS: 59.000
Grad = FRIEDRIC
Achse= FRIEDRIC
s =3.100%
l =20.000m
s =3.100%
l =20.000m
Kreis Ev.195
H = 0.000
I = 2.105
L= 0.015
TS: 59.879
Grad = FRIEDRIC
Achse= FRIEDRIC
s =0.253%
l =88.621m
s =0.253%
l =88.621m
Kreis Ev.201.621
H = 0
I = 0.000
L= 0
TS: 59.651
Grad = FRIEDRIC
Achse= FRIEDRIC
5.10
2.5%
2.7%
3.50
5.30
5.40
5.50
5.60
5.70
5.80
5.90
6.00
6.10
6.20
6.30
6.40
6.50
6.60
6.70
6.80
6.90
7.00
7.10
7.20
7.30
7.40
7.50
7.60
7.70
7.80
7.90
8.00
8.10
8.20
8.30
8.40
8.50
8.60
8.70
8.80
8.90
9.00
9.10
9.20